

Woolstone Rd

P12/V2126/FUL

Appendix 1. 1 of 1.

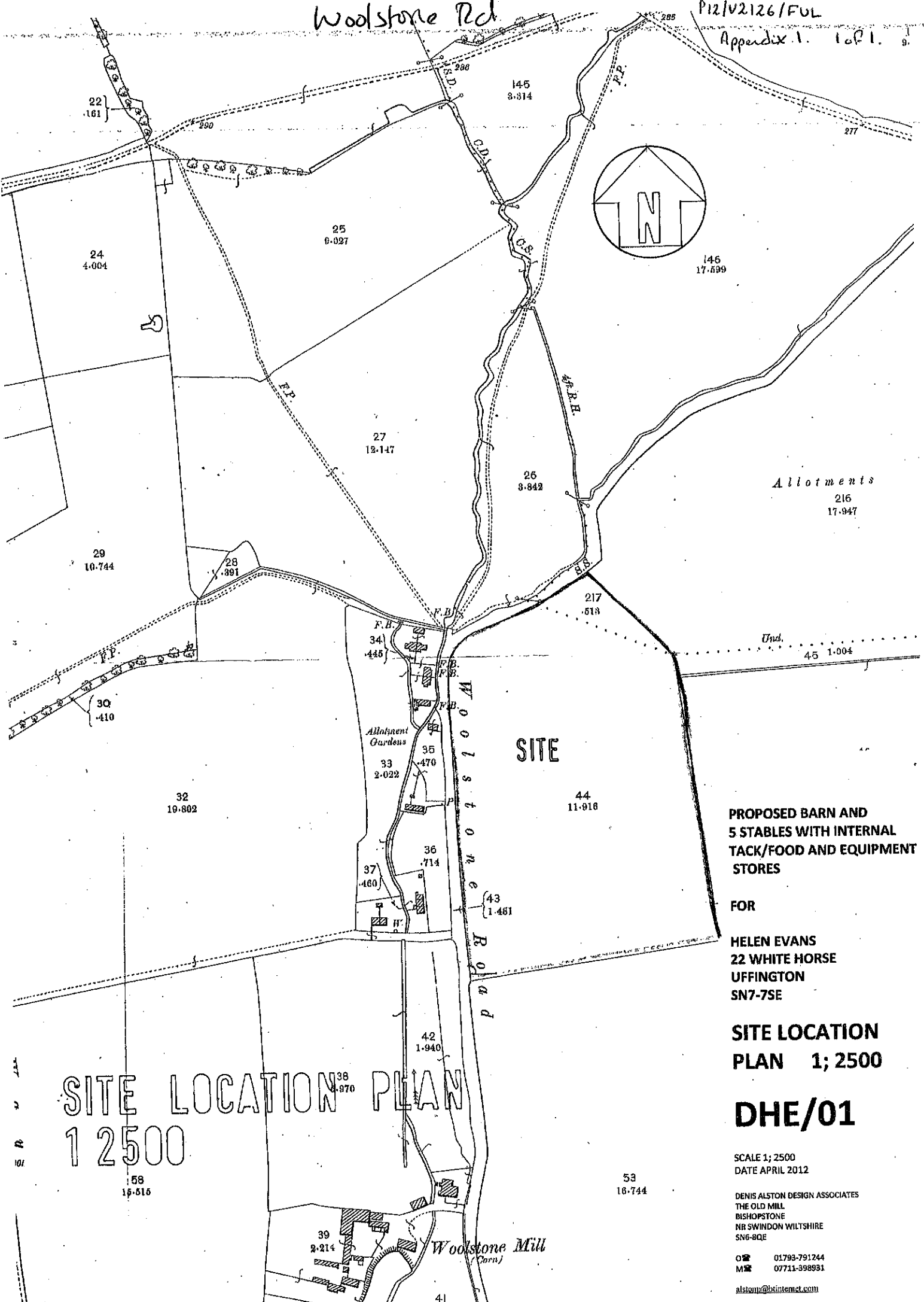

Allotments
216
17.947

Und.
45 1.004

SITE

**PROPOSED BARN AND
5 STABLES WITH INTERNAL
TACK/FOOD AND EQUIPMENT
STORES**

FOR

**HELEN EVANS
22 WHITE HORSE
UFFINGTON
SN7-7SE**

**SITE LOCATION
PLAN 1; 2500**

DHE/01

SCALE 1: 2500
DATE APRIL 2012

DENIS ALSTON DESIGN ASSOCIATES
THE OLD MILL
BISHOPSTONE
NR SWINDON WILTSHIRE
SN6-8QE

☎ 01793-791244
☎ 07711-398931

alston@btinternet.com

**SITE LOCATION PLAN
1 2500**

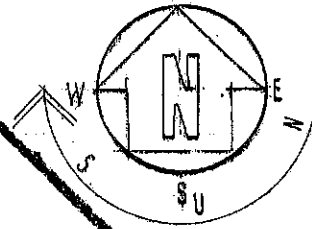

TYPE 1 COMPACTED FILL TO FORM ACCESS WAY TO STABLES AND PARKING AREA.

PARKING FOR 2/3 CARS ONLY

PRIVATE PARKING IS TO BE OWNED BY OWNER AND RELATIVE

EXISTING FIELD FENCES TO REMAIN IN PLACE.

EXISTING ACCESS TO BARN

REVISION 'B' 11TH OCTOBER 2012
SCALE AMENDED

REVISION 'A'; RELOCATION LOCATION OF BARN AND TREE SCREEN
23RD JULY 2012

Tree screen so that barn is obscured from road

PROPOSED BARN AND STABLES

FOR

HELEN EVANS
22 WHITE HORSE
UFFINGTON
SN7-7SE

BLOCK PLAN

DHE/G2

SCALE 1:2000
DATE APRIL 2012

DENIS ALSTON DESIGN
THE OLD MILL
BISHOPSTONE
NR SWINDON WILTS
SN6-8DE

01753-751111
07711-195222

BLOCK PLAN 1:1000

5.2 HECTARES
12.6 ACRES

New track

Existing access

200 meters

Barn / Stables

Fenced mounting area

Horse box

Parking for 2 cars

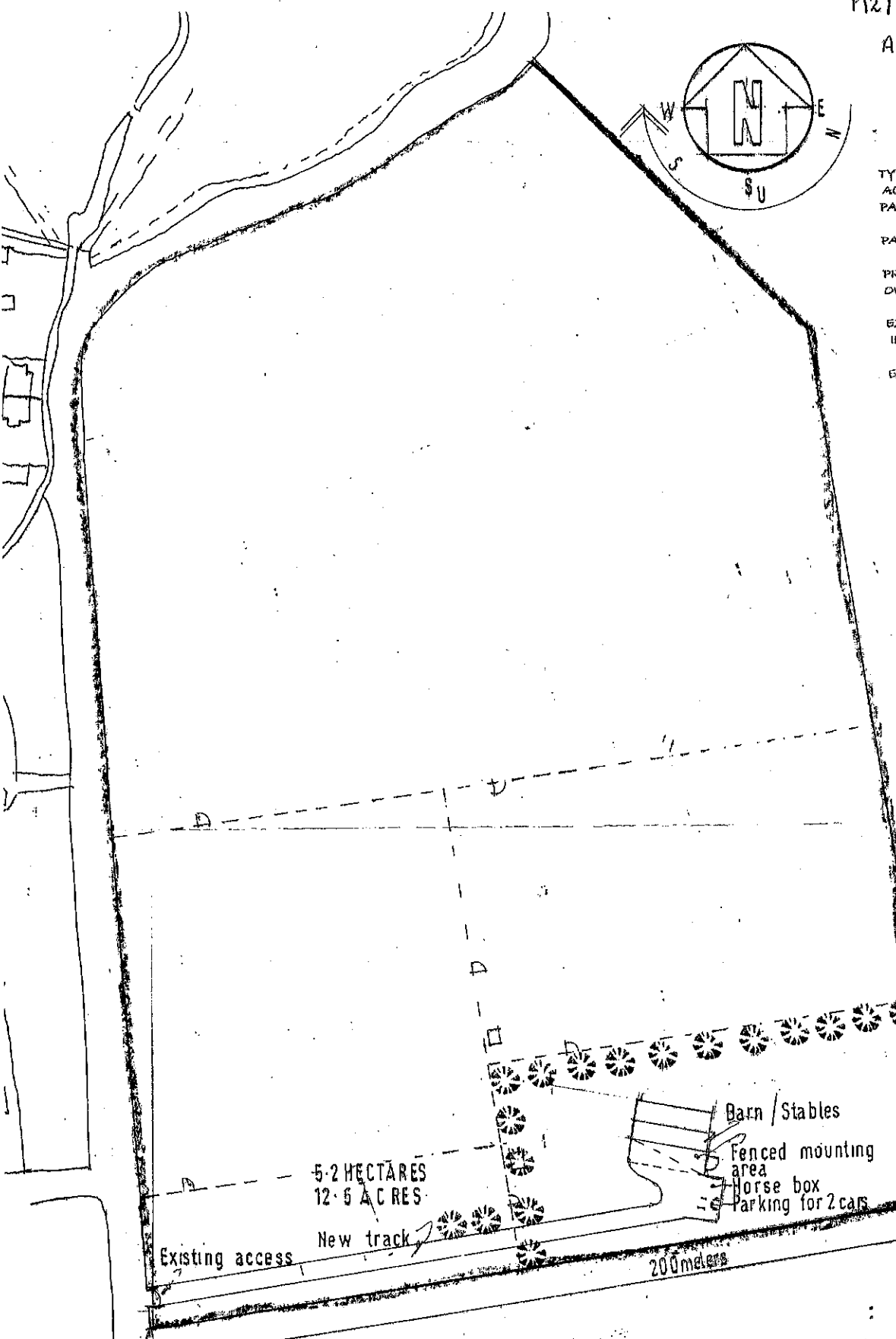

REVISION 'A': PLAN REVISED TO SHOW INTERNAL FITTING OUT 23RD JULY 2011

PROPOSED BARN AND 5 STABLES WITH INTERNAL TACK/FOOD AND EQUIPMENT STORES

FOR

HELEN EVANS
22 WHITE HORSE
UFFINGTON
SN7-7SE

GROUND AND ROOF PLANS

DHE/03

SCALE 1:100
DATE APRIL 2012

DENIS ALSTON DESIGN ASSOCIATES
THE OLD MILL
BISHOPSTONE
NR SWINDON WILTSHIRE
SN6-8QE

01783-751244
07711-988531
alstons@alstondesign.co.uk

ding

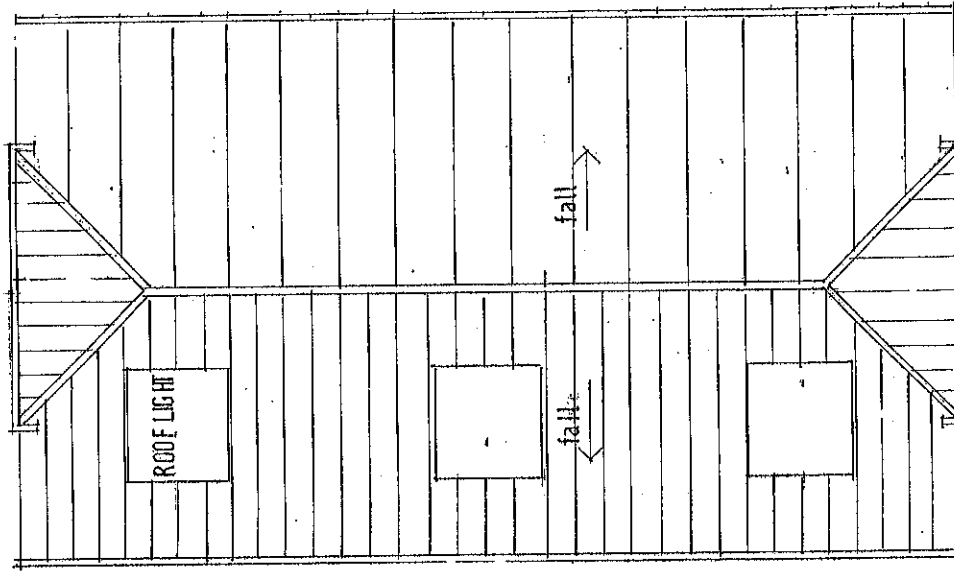

ROOF PLAN 1:100

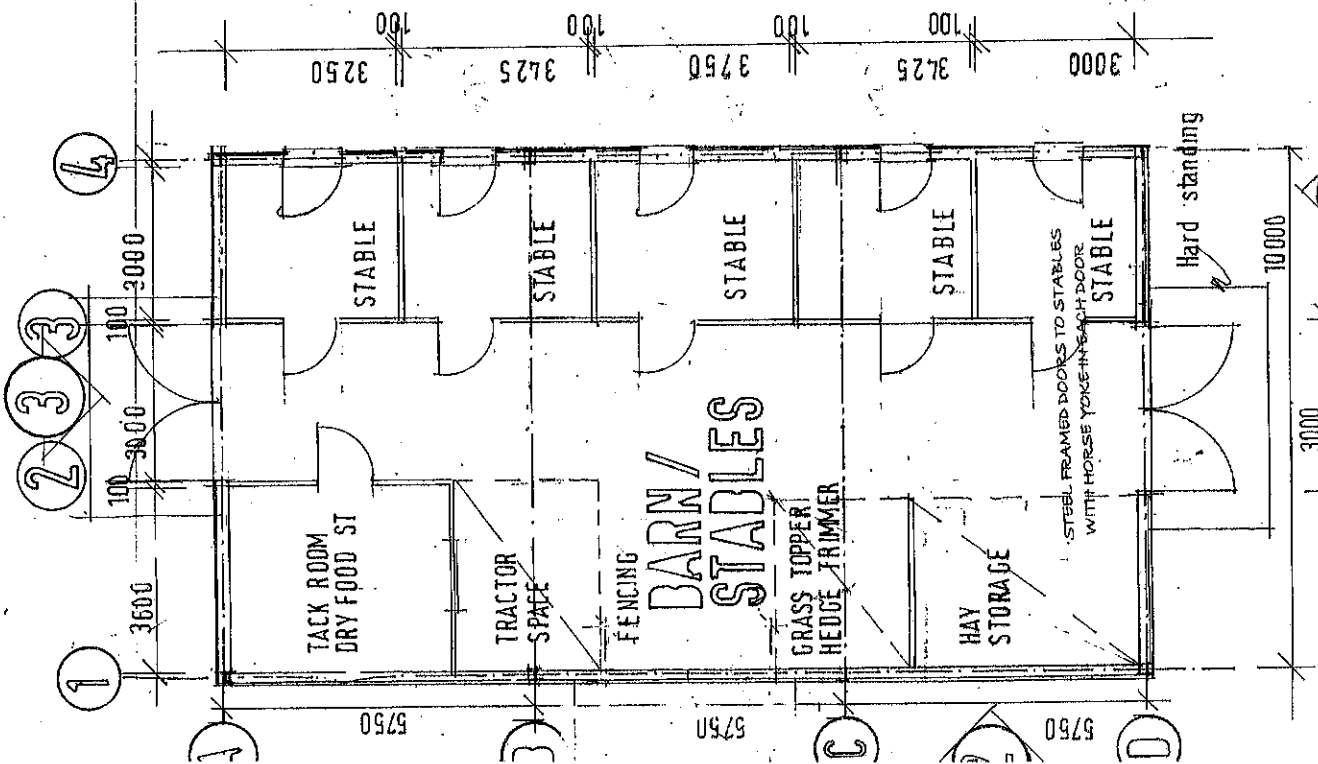

FLOOR PLAN 1

REVISION 'B' 11TH OCTOBER 2012
ELEVATION NUMBERS REVISED

REVISION 'A': RELOCATION LOCATION 'O'
AND TREE SCREEN—REDRAWN 23RD JULY

PROPOSED BARN AND
5 STABLES WITH INTERNA
TACK/FOOD AND EQUIPM
STORES

FOR

HELEN EVANS
22 WHITE HORSE
UFFINGTON
SN7-7SE

ELEVATIONS 1, 2,
3 AND 4

DHE/04

SCALE 1: 100
DATE APRIL 2012

DENIS ALSTON DESIGN ASSOCIATES
THE OLD MILL
BISHOPSTONE
NR SWINDON WILTSHIRE
SN6-6GE

OR 01793-791244
M 07711-596951
alston@humeval.com

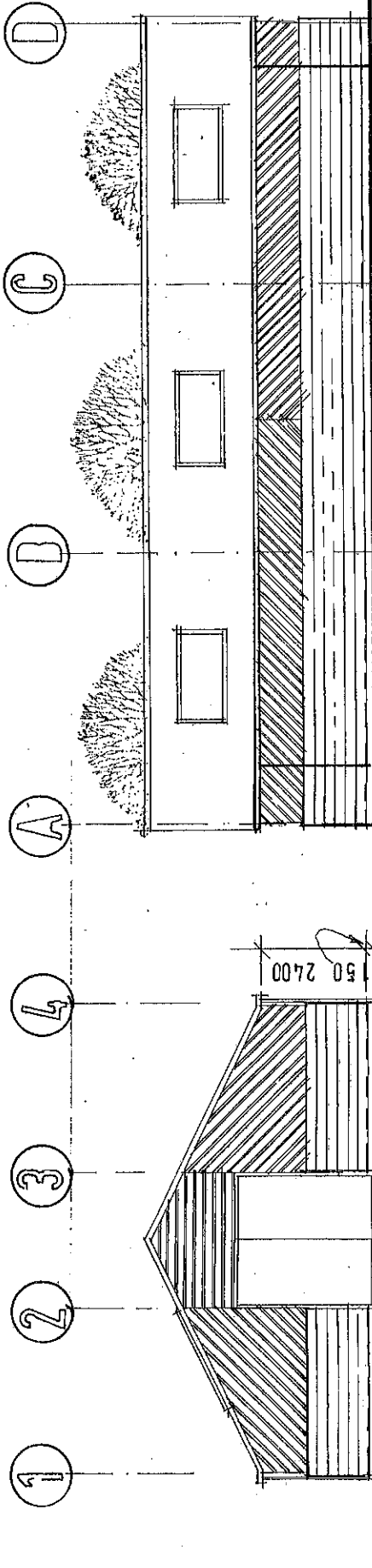

ELEVATION 1 1 100

ELEVATION 2 1 100

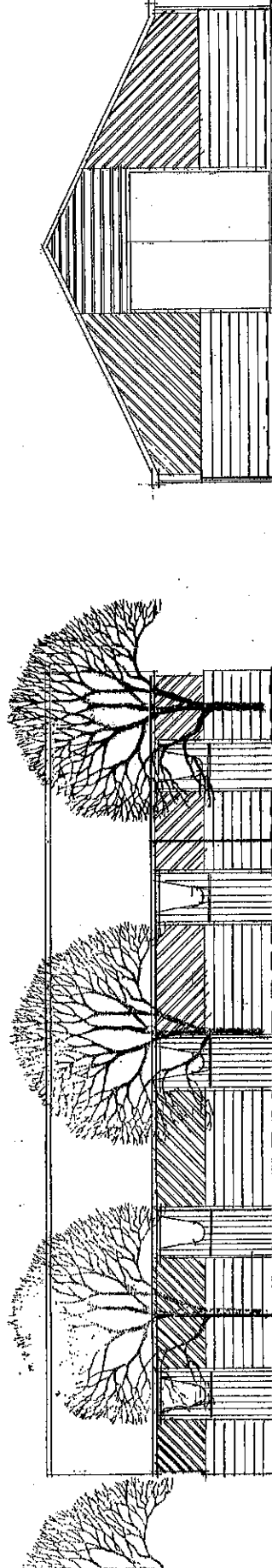

ELEVATION 3 1 100

ELEVATION 4 1 100